

GROUND FLOOR
 GROUND FLOOR INTERNAL AREA: 370m²
 GROUND FLOOR INTERNAL PERIMETER: 106m

- Key.**
- ASHP Possible position of air source heat pump if required.
 - Suggested position of soil vent pipe, actual position not determined by Potton.
 - ♿ Entrance door to be mobility compliant.
 - Denotes timber frame structural opening in millimetres for window & door openings
widthxheight
WG01 FE Lower box denotes item reference. 'FE' suffix, where shown, denotes item to be fire escape compliant.
 - P Protected stairway from 30min. fire resisting construction; All ground & upper floor ceilings, soffit to understair cupboard & load bearing walls to achieve 30min. fire resistance.
 - GD Garage door and frame not supplied by Potton. Fixing detail above frame by client.
 - GC Ceiling OR garage separating wall from 30min. fire resisting construction. To be achieved by appropriate plasterboard specification (refer to construction details)
 - GF Half hour self closing flush fire door.
 - C Canopy Portico not by Potton
 - E Wet room to be vented by mechanical extract fan ducted to outside air, capable of an extract rate of 6 litres per second with a 15 minute over-run and linked to the light switch.

Rev:	Date:	Description:	Drawn:	Checked:
M	15/10/19	Construction Issue	LS	N/A
L	01/10/19	Openings DF01,DF02,DF03,DG03 amended.	DS	N/A
K	27/08/19	Openings to suit Flemish Bond.	DS	N/A
J	18/07/19	Building regs issue.	LS	N/A
I	05/07/19	Plinth added and revised soldier course @ windows	DS	N/A
H	25/06/19	Amends to structural openings	DS	N/A

Client: **Mr Cannon**

Site Address:
**1 to 7 School Lane,
 Upware Road,
 Upware, CB7 5ZR**

Property Type:
Bespoke Dwelling

Drawing Title:
Ground Floor Plan

Job Number: **18-050** Drawing Number: **GF** Revision: **M**

Drawing Scale (UNO): **1:100@A3**



Kingspan Timber Solutions Ltd Tel: 01767 676400
 Eltisleys Road, Fax: 01767 676444
 Great Gransden, E-mail: sales@potton.co.uk
 Beds, SG19 3AR Web: www.potton.co.uk

This document is the copyright of Kingspan Timber Solutions Ltd, and is made available on the express condition that it shall not be used in connection with the erection of any building or the production of any components for such a building unless the building to be erected or the components are supplied by Kingspan Timber Solutions Ltd.

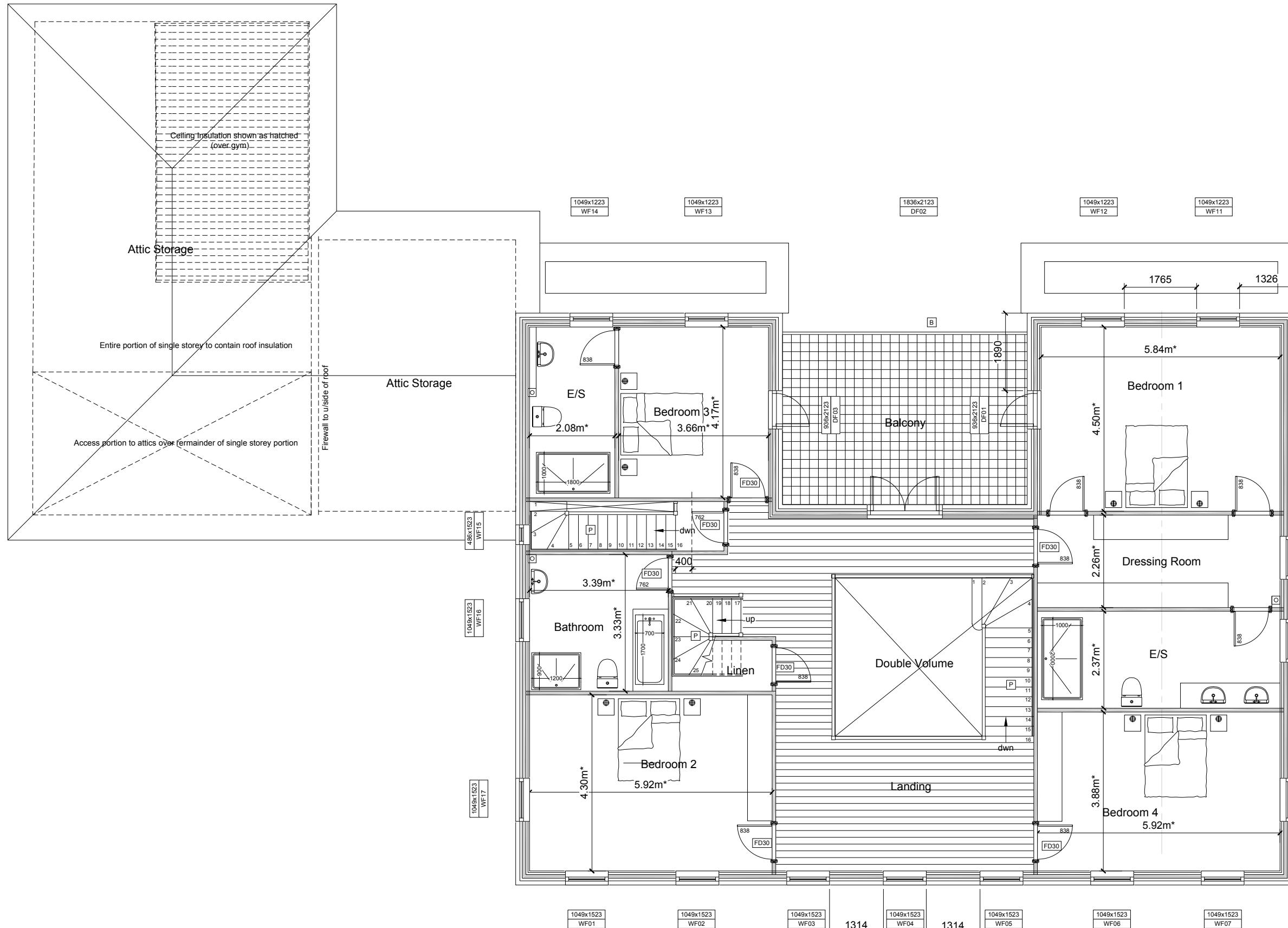

FIRST FLOOR

FIRST FLOOR INTERNAL AREA(incl. d.v.): 212m²
 FIRST FLOOR INTERNAL PERIMETER: 73m

Key.

- Suggested position of soil vent pipe, actual position not determined by Potton.
- Denotes timber frame structural opening in millimetres for window & door openings
 Lower box denotes item reference. 'FE' suffix, where shown, denotes item to be fire escape compliant.
- Guarding height to balcony to be 1.1m, constructed to prevent 100mm sphere passing through balusters and such that children may not readily climb over (not by Potton).
- Protected stairway from 30min. fire resisting construction;
 All ground & upper floor ceilings, soffit to understair cupboard & load bearing walls to achieve 30min. fire resistance.

M	15/10/19	Construction Issue	LS	N/A
L	01/10/19	Openings DF01,DF02,DF03,DG03 amended.	D5	N/A
K	27/08/19	Openings to suit Flemish Bond.	D5	N/A
J	18/07/19	Building regs issue.	LS	N/A
I	05/07/19	Plinth added and revised soldier course @ windows	D5	N/A
H	25/06/19	Amends to structural openings	D5	N/A
Rev:	Date:	Description:	Drawn:	Checked:

Client:

Mr Cannon

Site Address:

**1 to 7 School Lane,
 Upware Road,
 Upware, CB7 5ZR**

Property Type:

Bespoke Dwelling

Drawing Title:

First Floor Plan

Job Number: Drawing Number: Revision:

18-050 FF M

Drawing Scale (UNO): 0 1 2 3 4 5

1:100@A3



Kingspan Timber Solutions Ltd
 Eltisle Road,
 Great Gransden,
 Beds, SG19 3AR
 Tel: 01767 676400
 Fax: 01767 676444
 E-mail: sales@potton.co.uk
 Web: www.potton.co.uk

This document is the copyright of Kingspan Timber Solutions Ltd, and is made available on the express condition that it shall not be used in connection with the erection of any building or the production of any components for such a building unless the building to be erected or the components are supplied by Kingspan Timber Solutions Ltd.

Key.

- ☐ Suggested position of soil vent pipe, actual position not determined by Potton.
- widthxheight
WG01 FE Denotes timber frame structural opening in millimetres for window & door openings
Lower box denotes item reference. 'FE' suffix, where shown, denotes item to be fire escape compliant.
- P Protected stairway from 30min. fire resisting construction;
All ground & upper floor ceilings, soffit to understair cupboard & load bearing walls to achieve 30min. fire resistance.

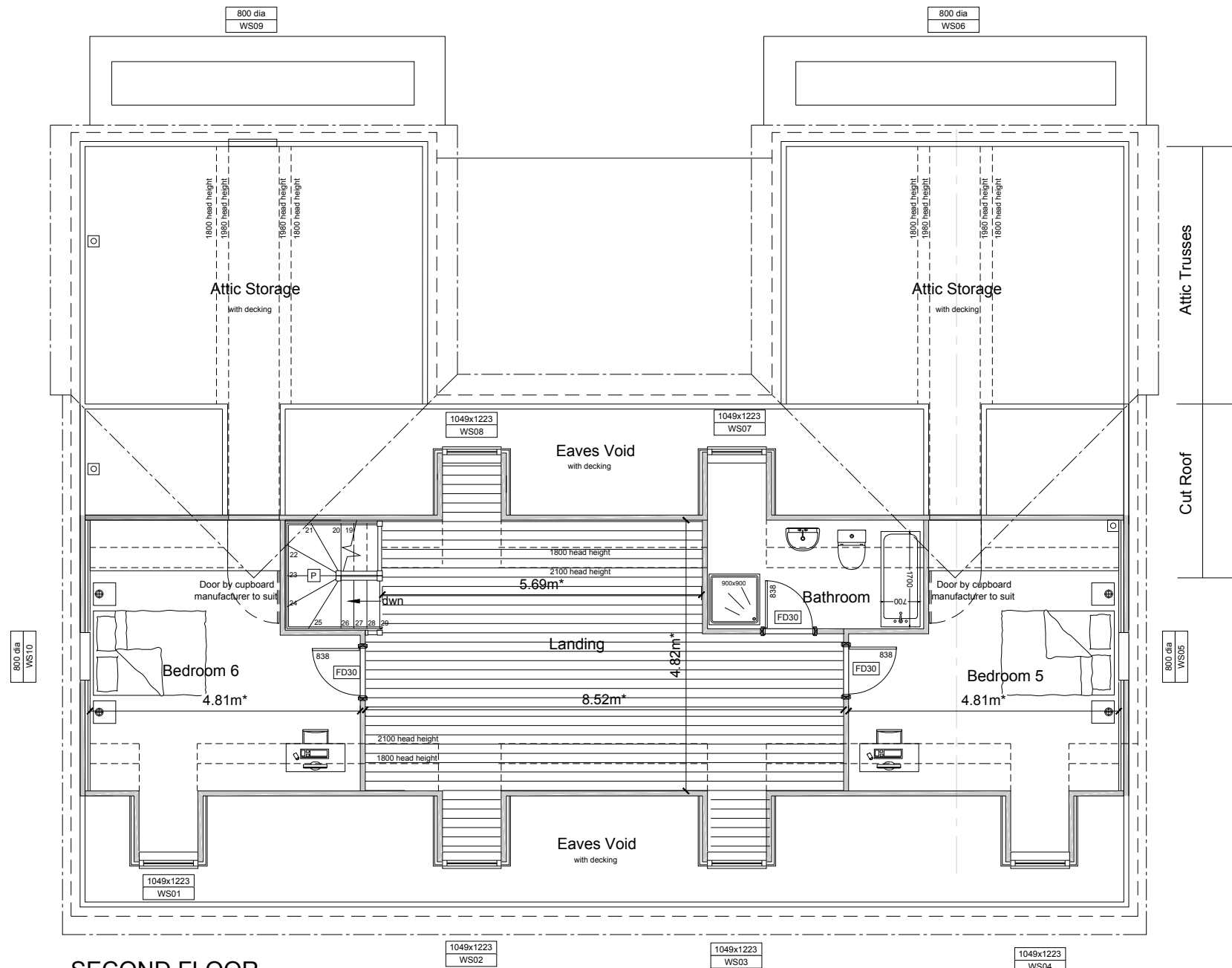

SECOND FLOOR

SECOND FLOOR INTERNAL AREA: 94m² (excl. storage)
SECOND FLOOR INTERNAL PERIMETER: 59m (excl. storage)

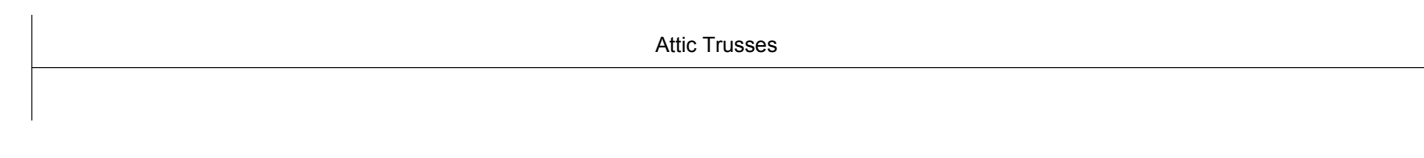

Rev:	Date:	Description:	Drawn:	Checked:
M	15/10/19	Construction Issue	LS	N/A
L	01/10/19	Openings DF01,DF02,DF03,DG03 amended.	D5	N/A
K	27/08/19	Openings to suit Flemish Bond.	D5	N/A
J	18/07/19	Building regs issue.	LS	N/A
I	05/07/19	Plinth added and revised soldier course @ windows	D5	N/A
H	25/06/19	Amends to structural openings	D5	N/A

Client:
Mr Cannon

Site Address:
**1 to 7 School Lane,
Upware Road,
Upware, CB7 5ZR**

Property Type:
Bespoke Dwelling

Drawing Title:
Second Floor Plan

Job Number: **18-050** Drawing Number: **SF** Revision: **M**

Drawing Scale (UNO): **1:100@A3**



Kingspan Timber Solutions Ltd Tel: 01767 676400
Eltisley Road, Fax: 01767 676444
Great Gransden, E-mail: sales@potton.co.uk
Beds, SG19 3AR Web: www.potton.co.uk

This document is the copyright of Kingspan Timber Solutions Ltd, and is made available on the express condition that it shall not be used in connection with the erection of any building or the production of any components for such a building unless the building to be erected or the components are supplied by Kingspan Timber Solutions Ltd.



Side Elevation



Front Elevation

1023 brick opening

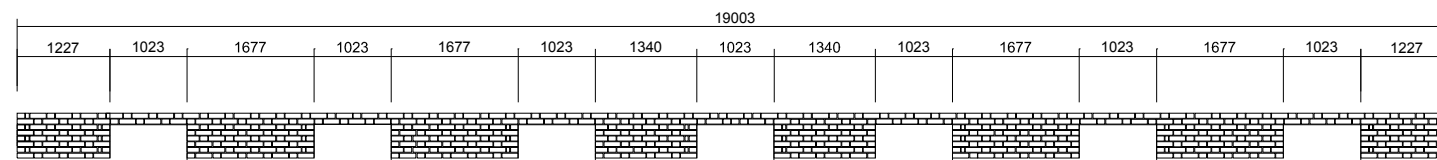

M	15/10/19	Construction Issue	LS	N/A
L	01/10/19	Openings DF01,DF02,DF03,DG03 amended.	D5	N/A
K	27/08/19	Openings to suit Flemish Bond.	D5	N/A
J	18/07/19	Building regs issue.	LS	N/A
I	05/07/19	Plinth added and revised soldier course @ windows	D5	N/A
H	25/06/19	Amends to structural openings	D5	N/A
Rev:	Date:	Description:	Drawn:	Checked:

Client:
Mr Cannon

Site Address:
**1 to 7 School Lane,
Upware Road,
Upware, CB7 5ZR**

Property Type:
Bespoke Dwelling

Drawing Title:
Front Elevations (Flemish Bond Proposal)

Job Number: **18-050** Drawing Number: **E1** Revision: **M**

Drawing Scale (UNO): **1:100@A3** 0 1 2 3 4 5



Kingspan Timber Solutions Ltd Tel: 01767 676400
Eltisley Road, Fax: 01767 676444
Great Gransden, E-mail: sales@potton.co.uk
Beds, SG19 3AR Web: www.potton.co.uk

This document is the copyright of Kingspan Timber Solutions Ltd, and is made available on the express condition that it shall not be used in connection with the erection of any building or the production of any components for such a building unless the building to be erected or the components are supplied by Kingspan Timber Solutions Ltd.

© Kingspan Timber Solutions Ltd.



Rear Elevation



Side Elevation

1023 & 460 brick opening

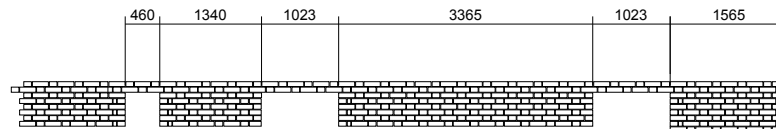

Rev:	Date:	Description:	Drawn:	Checked:
M	15/10/19	Construction Issue	LS	N/A
L	01/10/19	Openings DF01,DF02,DF03,DG03 amended.	DS	N/A
K	27/08/19	Openings to suit Flemish Bond.	DS	N/A
J	18/07/19	Building regs issue.	LS	N/A
I	05/07/19	Plinth added and revised soldier course @ windows	DS	N/A
H	25/06/19	Amends to structural openings	DS	N/A

Client: Mr Cannon			
Site Address: 1 to 7 School Lane, Upware Road, Upware, CB7 5ZR			
Property Type: Bespoke Dwelling			
Drawing Title: Rear and Side Elevations			
Job Number: 18-050	Drawing Number: E2	Revision: M	
Drawing Scale (UNO): 0 1 2 3 4 5 1:100@A3			



Kingspan Timber Solutions Ltd
Eltisley Road,
Great Gransden,
Beds, SG19 3AR

Tel: 01767 676400
Fax: 01767 676444
E-mail: sales@potton.co.uk
Web: www.potton.co.uk

This document is the copyright of Kingspan Timber Solutions Ltd, and is made available on the express condition that it shall not be used in connection with the erection of any building or the production of any components for such a building unless the building to be erected or the components are supplied by Kingspan Timber Solutions Ltd.